



GOING TO THE FOOTBALL

IN PARTNERSHIP WITH



& STEP TOGETHER SWANSEA

GETTING THERE

1. TODAY I AM GOING TO THE FOOTBALL. FIRST, WE WILL TAKE THE CAR, BUS OR TRAIN, THEN WALK TO THE STADIUM.

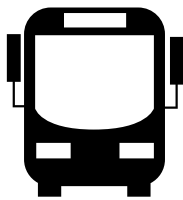

BUS



TRAIN

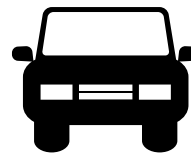

CAR



WALK

WATCH OUT FOR

2. WHEN WE GET THERE, I WILL NEED TO WATCH OUT FOR CARS AND CROWDS OF PEOPLE. THERE WILL BE POLICE AND STEWARDS THERE TO HELP.



CARS



CROWDS OF PEOPLE



POLICE STEWARDS AND POLICE, DOGS

FANS ZONE

3. BEFORE THE GAME WE MIGHT VISIT THE JACKS ZONE FAN ZONE.



LIVE MUSIC

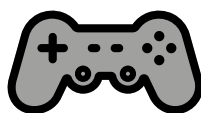

VIDEO GAMES



FOOTBALL GAMES

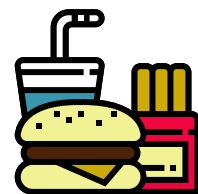

FOOD AND DRINK

CLUB SHOP

4. OR WE MIGHT VISIT THE CLUB SHOP.

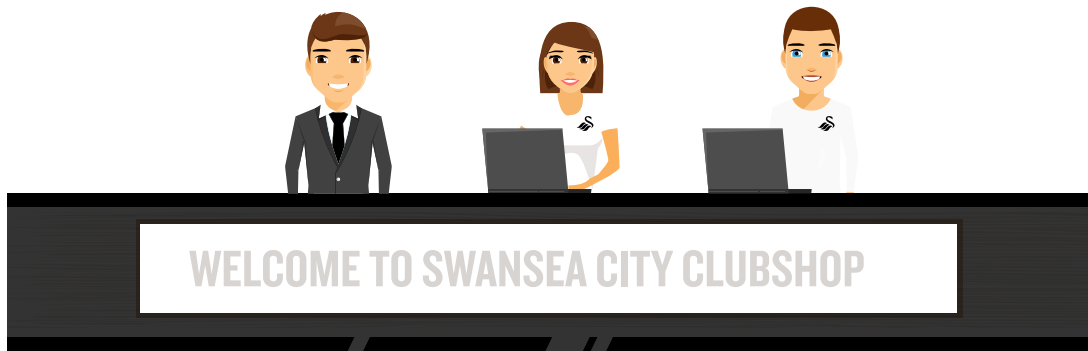

TICKETS

5. WE GO INTO THE STADIUM WITH OUR TICKETS, WE MAY HAVE TO QUEUE.



SEATS

6. THEN WE GO TO OUR SEAT, TO WATCH THE GAME.

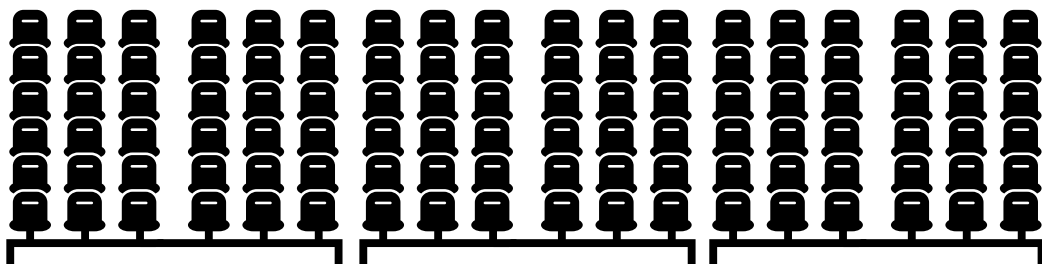

HERE TO HELP

7. THE MATCH WILL BE LOUD AND NOISEY THERE WILL BE PEOPLE IN GREEN JACKETS WHO ARE THERE TO HELP AND GIVE ME SOME EAR DEFENDERS. THIS MAKES THE MATCH MUCH EASIER FOR ME.



EAR DEFENDERS

HALF TIME

8. AT HALF-TIME I AM ABLE TO GO AND GET FOOD AND USE THE TOILETS

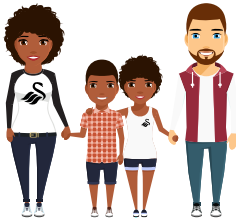

WALK



TOILETS

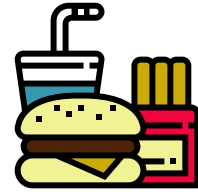

FOOD AND DRINK

SECOND HALF

9. I THEN WATCH THE SECOND HALF. THE REFEREE MIGHT ADD ON EXTRA TIME SO WE SOMETIMES HAVE TO WAIT A BIT LONGER.



GAME'S STILL PLAYING



TIME ADDED ON

GETTING HOME

10. AFTER THE GAME, WE TAKE THE CAR, BUS OR TRAIN, THEN WALK HOME.

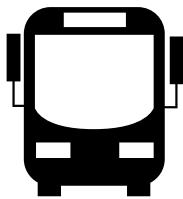

BUS



TRAIN



CAR



WALK

THE END